

# 2025 Fares

Effective January 1<sup>st</sup> to December 31<sup>st</sup>\*



## REGULAR

### Multi-transferable passes

Monthly pass	E-Wallet	One-day pass	Three-day pass	Seven-day pass
		24 consecutive hours	72 consecutive hours	168 consecutive hours
<b>\$ 113.00</b>	<b>\$ 3.90</b>	<b>\$ 8.50</b>	<b>\$ 23.00</b>	<b>\$ 39.25</b>

Reloadable passes. Can be shared with other people at different times. \$2 fee for each purchase.

Ticket	Cash payment
<b>\$ 4.50</b>	<b>\$ 4.50</b>

## SENIORS 65 and over

Monthly pass	E-Wallet	Cash payment
12 pre-authorized monthly payments also available		
<b>\$ 50.00</b>	<b>\$ 2.80</b>	<b>\$ 2.80</b>



Mandatory presentation of card

## ADULTS

Monthly pass	E-Wallet
12 pre-authorized monthly payments also available	
<b>\$ 101.70</b>	<b>\$ 62.00</b>
	<b>\$ 2.80</b>

Eligible people only. Prior approval and annual renewals are required.



Mandatory presentation of card

## STUDENTS Full-time

CAM-PUCE	Monthly pass	Summer Pass	E-Wallet
Age 21 and over	Age 20 or under	Ages 17 to 20	Age 20 or under
Valid for the semester (4 consecutive months)		Two months unlimited pass use at all times in July and August	
<b>\$ 339.00</b>	<b>\$ 69.00</b>	<b>\$ 103.50</b>	<b>\$ 2.80</b>

\*Cam-Puce passes for participating educational institutions are available at sto.ca

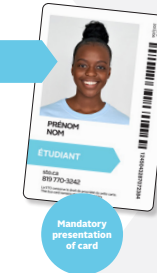

Mandatory presentation of card

## MULTI JEUNESSE

### 12 to 17 year olds

Weekdays after 5 p.m., Saturdays and Sundays, and school breaks. Student fare required at all other times.

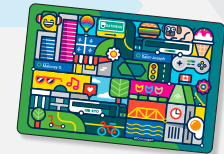

Terms and conditions

**FREE ACCES**



### Questions and comments

If you have questions about our fares and payment methods or would like to share a comment, please call our Customer Service at 819-770-3242.

Comments can also be submitted online at any time through [sto.ca/contactus](http://sto.ca/contactus)



\*Subject to change. For terms and conditions, go to sto.ca

## FAMILIES & CHILDREN

### 12 years and under

#### Family Fare

Children aged 12 and under travel for free at any time when accompanied by a fare-paying person.

Children wishing to travel on their own (as long as they are old enough to do so and self-sufficient) are entitled to the Student fare.

#### Paratransit



The fares for these services are the same as the regular transit system, except for the electronic purse (E-wallet), which is not offered due to the absence of a validator in the vehicles.

Therefore, cash payment for these services is charged at the same fare as the E-wallet, depending on the client's category.



#### Problem encountered when validating your pass

If the fare reader does not accept your card, please use a ticket or cash to pay. A payment receipt cannot be used as proof of a card's validity. Always be ready to have your fare checked. Fraudulent use of a card can lead to its confiscation at any time.